

To Billings office

- From I-90 (Westbound) EXIT 446**
- From I-90 (Eastbound) EXIT 446**
- From Billings International Airport**

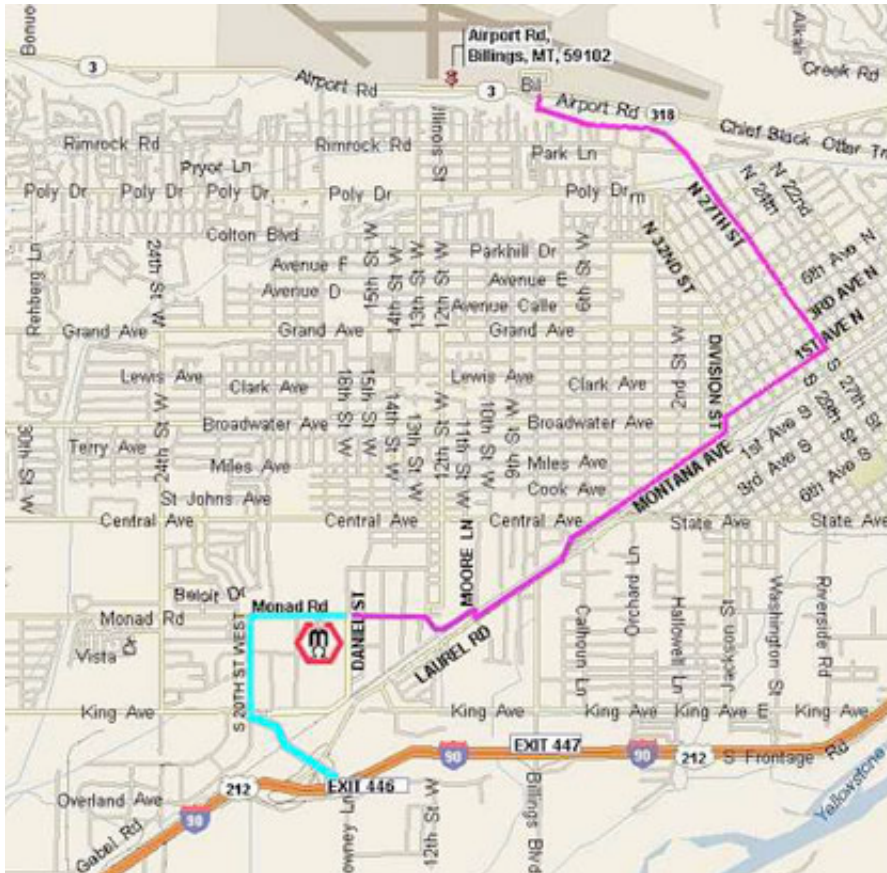

FROM I-90 (WESTBOUND) EXIT 446

Directions	Distance
Turn RIGHT (northwest) onto Access St.	0.7
Turn RIGHT (north) onto South 20th Street West	0.6
Turn RIGHT (east) onto Monad Road	0.8
END: Arrive 402 Daniel Street Billings, MT	

FROM I-90 (EASTBOUND) EXIT 446

Directions	Distance
Bear RIGHT (east) Exit 446 I-90	0.5
Turn LEFT (northwest) onto Access St.	0.7
Turn RIGHT (north) onto South 20th Street West	0.6
Turn RIGHT (east) onto Monad Road	0.8
END: Arrive 402 Daniel Street Billings, MT	

FROM BILLINGS INTERNATIONAL AIRPORT

Directions	Distance
------------	----------

Depart Billings Logan Field (south) on North 27th Street	3.5
Turn RIGHT (west) onto 1st Avenue North	1.3
Turn LEFT (south) onto Division Street	0.1
Beat RIGHT (west) onto Montana Avenue	1.2
Bear LEFT (southwest) onto Laurel Road	1.0
Turn RIGHT (north) onto Moore Lane	0.0
Turn LEFT (west) onto Monad Road	1.2
END: Arrive 402 Daniel Street Billings, MT	